

Software for Data Management of Multiple Force Gauges

Force Logger Plus

Manages data up to 4 pcs of force gauges simultaneously.
 Acquires single and continuous data to show pass-fail result quickly and clearly.
 Manages force gauge by its serial No. with name, and calibration data.
 Easy connection by the supplied USB hub.

[Main Function: Data Management of Individual Force Gauge]

- Easy management of force gauge
 Register each force gauge by its serial No., and manage its name and calibration date, etc.

- Easy management of the operator
 Register the name and department of the operator for individual force gauge and record it with measurement data.

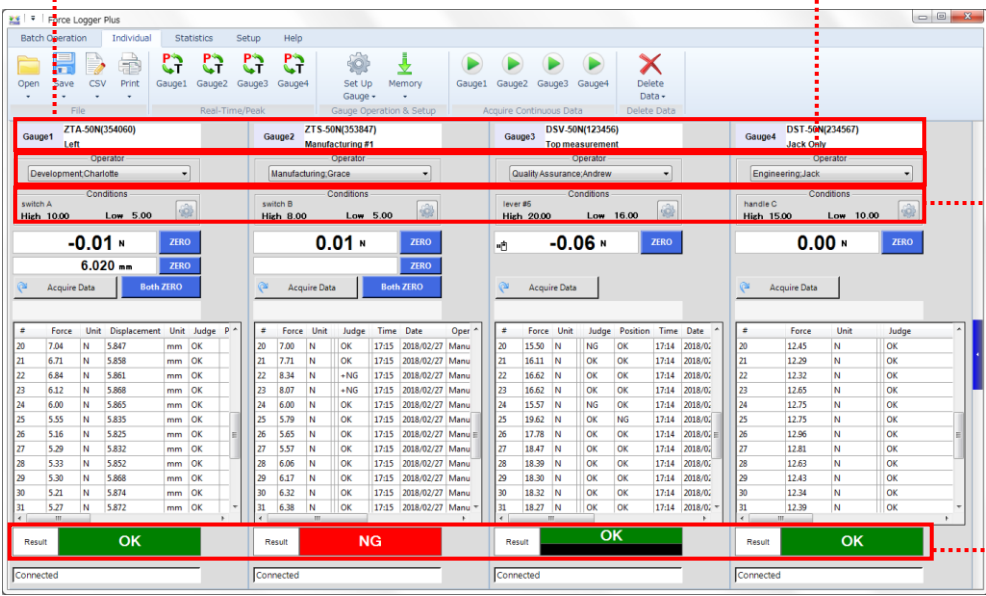

- Test condition setting
 Set the test sample name and judgement conditions (high, low setpoints).

- Pass-fail judgement
 Shows recorded data and the pass-fail result of each force gauge clearly.

Force-Logger-Plus-08-22-Subject to change without notice.

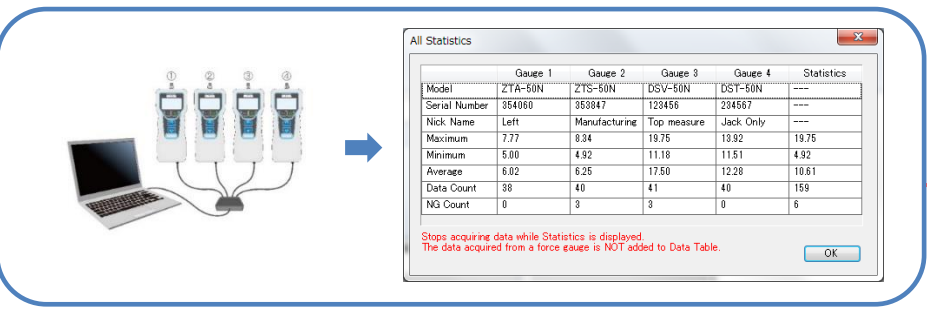

- Statistics display
 Shows statistics including the Max, Min, and Ave. values for each force gauge and all force gauges.

[Useful function 1: Batch Operation]

- Batch operation

Single and continuous data recording of 4pcs (at max.) force gauges at the same time. (*)

- Real-time value display

The real-time value of each force gauge, total and average real-time value of all force gauges are displayed.

The screenshot shows the Force Logger Plus interface with four force gauges: ZTA-50N(354060), ZTS-50N(353847), DSV-50N(123456), and DST-50N(234567). Each gauge displays a real-time force value (e.g., -0.01 N, 0.01 N, -0.05 N, 0.00 N) and a displacement value (e.g., 6.020 mm). Below the gauges are three data tables showing recorded data for each gauge and a summary table for all gauges.

#	Force	Unit	Judge	Time	Date
20	7.04	N	OK	17:15	2018/02/14
21	6.71	N	OK	17:15	2018/02/14
22	6.84	N	OK	17:15	2018/02/14
23	6.12	N	OK	17:15	2018/02/14
24	6.00	N	OK	17:15	2018/02/14
25	5.55	N	OK	17:15	2018/02/14
26	5.16	N	OK	17:15	2018/02/14
27	5.29	N	OK	17:15	2018/02/14
28	5.33	N	OK	17:15	2018/02/14
29	5.30	N	OK	17:15	2018/02/14
30	5.21	N	OK	17:15	2018/02/14
31	5.27	N	OK	17:15	2018/02/14

Number	Total	Average	Unit
1	33.82	6.46	N
2	42.22	10.56	N
3	41.79	10.45	N
4	40.31	10.08	N
5	40.62	10.16	N
6	41.20	10.30	N
7	42.93	10.73	N
8	42.69	10.67	N
9	41.56	10.39	N
10	41.30	10.33	N
11	40.90	10.23	N
12	41.28	10.32	N

- Recorded data

The Total and Ave. values for each force gauge and all force gauges are displayed.

*Continuous data cannot be acquired when using Wireless Data Transmit System.

[Useful Function 2: Management of Force Gauge]

- Force gauge registration

Automatic registration of its serial No. and model.

- Detailed information

Enables you to input its name, responsible person and department.

- Calibration information

Allows calibration date registration.

The screenshot shows the Manage Force Gauges interface with a table of registered gauges and a control panel on the right.

Model	Serial #	Name	Department	Manager	Purchase Date	Calibration Schedule	Notes
ZTA-50N	354060	Left	Development	Charlotte	2018/02/14	2019/02/13	
ZTS-50N	353847	Manufacturing #1	Manufacturing	Grace	2017/04/15	2018/04/14	repaired on 23rd August 2017
DSV-50N	123456	Top measurement	Quality Assurance	Andrew	2018/01/17	2019/01/16	
DST-50N	234567	Jack Only	Engineering	Jack	2017/10/10	2018/10/09	

- Comment

Notes such as repair records can be input.

- Edit

Allows revision of registered contents. Password protection is possible for security.

* Management of Force Gauge is not possible when using Wireless Data Transmit System.

Specifications			
Model	Force Logger Plus	Force Logger Plus-J	Force Logger Plus-I
Feature	Software only For Wireless Data Transmit System	Software and USB hub For wire connection in Japan	Software and USB hub For wire connection overseas
Sampling rate	Max. 10 data / sec		
Resolution	Determined by force gauge's capacity. (Signed 4-digit) (eg: 0.001N when using 5N range.)		
Functions	Statistics output, CSV format conversion, Printing, Force gauge setting, Testing condition, Force gauge management, Operator management, Password protection		
Output	CSV format conversion, Printing		
Languages	Japanese, English		
Compatible force gauges*	Digital Force-gauges: ZTS/ZTA series, DST/DSV series Digital Torque-gauges: HTGS/HTGA series, DTXS/DTXA series Desktop Amplifier: FA Plus2 series Sensor Interchangeable Amplifier: eZT、eFA Plus2 Wireless Data Transmit System: WL01 series(*1)		
Required cable	Supplied USB cable for force gauge		
Accessories	-	USB hub with power adapter (A type plug adapter only for Japan)	USB hub with power adapter (A and C type plug adapter for Overseas)

* It can acquire force data together with the displacement (angle) data when connected with the ZTA, eZT, FA Plus2, HTGA, and DTXA series. (Requires connecting linear scale or angle meter.)



* It can record the posture change when connecting DSV digital force gauge series.

* Contact us for compatibility of other models.

*1 USB Wireless Receiver (WL01-USB) and Wireless Transmit Adapter (WL01-ADP) sold separately, required.

Operating Environment	
OS	Windows 8.1/10/11
Hardware	CPU: 1GHz or higher Memory: 2GB or more Hard Disk: Data storage capacity - 10GB or more
Platform	.NET Framework 4.8 or later
Image Size	Resolution 1280×768 and more (*1)

*1 For Windows 10/11, with the settings of [Scale and Layout] in [Display Settings], a higher resolution may require.

Product Configuration	
Force Logger Plus CD	USB hub with power adaptor (*)
	

* Only included in Force Logger Plus-J and Force Logger Plus-I

[Printing Sample]

	Gauge 1	Gauge 2	Gauge 3	Gauge 4	Statistics
Model	ZTA-50N	ZTS-50N	DSV-50N	DST-50N	---
Serial Number	354050	353847	123456	234567	---
Nick Name	Left	Manufacturing #1	Top measurement	Jack Only	---
Maximum	7.77	9.34	19.75	13.92	19.75
Minimum	5.00	4.92	11.18	11.51	4.92
Average	6.02	6.25	17.50	12.28	10.61
Data Count	38	40	41	40	169
NG Count	0	3	3	0	6

#	Gauge 1			Gauge 2			Gauge 3			Gauge 4			Statistics		
	Force	Unit	Disp.	Force	Unit	Judge	Force	Unit	Position	Force	Unit	Judge	Total	Average	Unit
1	5.81	N	5.851	5.27	N	OK	11.18	N	OK	11.56	N	OK	33.82	8.46	N
2	5.87	N	5.857	5.73	N	OK	18.47	N	OK	12.15	N	OK	42.22	10.56	N
3	5.93	N	5.860	5.91	N	OK	17.68	N	OK	12.27	N	OK	41.79	10.45	N
4	5.57	N	5.855	5.78	N	OK	16.51	N	OK	12.45	N	OK	40.31	10.08	N
5	5.99	N	5.860	5.63	N	OK	16.55	N	OK	12.45	N	OK	40.62	10.16	N
6	5.94	N	5.861	5.60	N	OK	17.30	N	OK	12.36	N	OK	41.20	10.30	N
7	6.15	N	5.841	6.66	N	OK	17.84	N	OK	12.28	N	OK	42.93	10.73	N
8	6.28	N	5.841	6.74	N	OK	17.57	N	OK	12.10	N	OK	42.69	10.67	N
9	6.27	N	5.848	6.04	N	OK	17.42	N	OK	11.63	N	OK	41.56	10.39	N
10	6.19	N	5.853	5.85	N	OK	17.53	N	OK	11.73	N	OK	41.30	10.33	N
11	6.06	N	5.859	6.29	N	OK	17.04	N	OK	11.51	N	OK	40.90	10.23	N
12	5.72	N	5.861	6.40	N	OK	17.31	N	OK	11.65	N	OK	41.28	10.32	N
13	5.70	N	5.851	7.03	N	OK	17.71	N	OK	11.94	N	OK	42.38	10.60	N
14	6.27	N	5.842	5.48	N	OK	17.89	N	OK	11.84	N	OK	41.48	10.37	N
15	7.16	N	5.845	5.45	N	OK	17.38	N	OK	11.91	N	OK	41.90	10.48	N
16	7.77	N	5.844	5.04	N	OK	17.37	N	OK	12.15	N	OK	42.33	10.58	N
17	7.24	N	5.845	6.00	N	OK	17.41	N	OK	12.13	N	OK	42.78	10.70	N
18	7.31	N	5.842	6.45	N	OK	17.38	N	OK	12.18	N	OK	43.32	10.83	N
19	7.19	N	5.841	6.48	N	OK	17.37	N	OK	12.16	N	OK	43.20	10.80	N
20	7.04	N	5.847	7.00	N	OK	15.50	N	OK	12.45	N	OK	41.99	10.50	N
21	6.71	N	5.858	7.71	N	OK	16.11	N	OK	12.29	N	OK	42.82	10.71	N
22	6.84	N	5.861	8.34	N	+NG	16.62	N	OK	12.32	N	OK	44.12	11.03	N
23	6.12	N	5.868	8.07	N	+NG	16.62	N	OK	12.65	N	OK	43.46	10.87	N
24	6.00	N	5.865	6.00	N	OK	15.57	N	OK	12.75	N	OK	40.32	10.08	N
25	5.55	N	5.835	5.79	N	OK	19.62	N	NG	12.75	N	OK	43.71	10.93	N
26	5.16	N	5.825	5.65	N	OK	17.78	N	OK	12.96	N	OK	41.55	10.39	N